

TYPICAL FLOOR PLAN



4TH, 5TH, 7TH, 9TH, 11TH, 13TH, 15TH & 17TH FLOORS



MahaRERA Registration No. P51800025299 | Website <http://maharera.mahaonline.gov.in>

Disclaimer: The information provided in this document including all pictures, images, plans, drawings, amenities, dimensions, elevations, illustrations, facilities, features, specifications, other information, etc. mentioned are indicative of the kind of development that is proposed and are subject to the approval from the competent authorities. Pictures, visuals, perspective views of the building, model, furniture and maps are as per architectural drawings and the same shall be constructed subject to approvals of competent authorities and shall be in compliance of RERA Acts and Rules and Regulations. The mentioned project is mortgaged to IDBI Trusteeship Service Limited. No Objection Certificate (NOC) from Trustee would be provided for sale of flats/units/property, if required. *T&C Apply.

TYPICAL REFUGE FLOOR PLAN

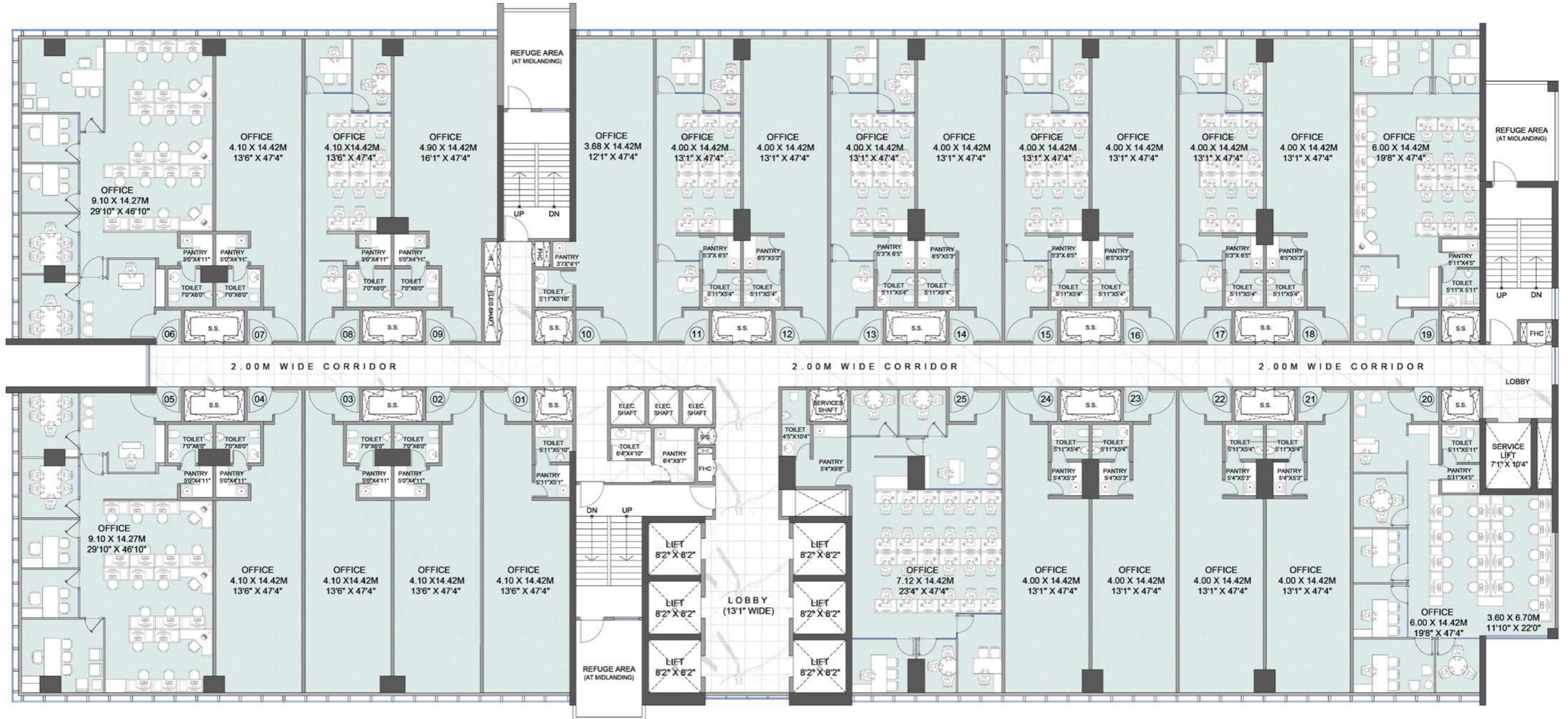

6TH, 8TH, 10TH, 12TH, 14TH, 16TH & 18TH FLOORS



MahaRERA Registration No. P51800025299 | Website <http://maharera.mahaonline.gov.in>

Disclaimer: The information provided in this document including all pictures, images, plans, drawings, amenities, dimensions, elevations, illustrations, facilities, features, specifications, other information, etc. mentioned are indicative of the kind of development that is proposed and are subject to the approval from the competent authorities. Pictures, visuals, perspective views of the building, model, furniture and maps are as per architectural drawings and the same shall be constructed subject to approvals of competent authorities and shall be in compliance of RERA Acts and Rules and Regulations. The mentioned project is mortgaged to IDBI Trusteeship Service Limited. No Objection Certificate (NOC) from Trustee would be provided for sale of flats/units/property, if required. *T&C Apply.

MASTER PLAN

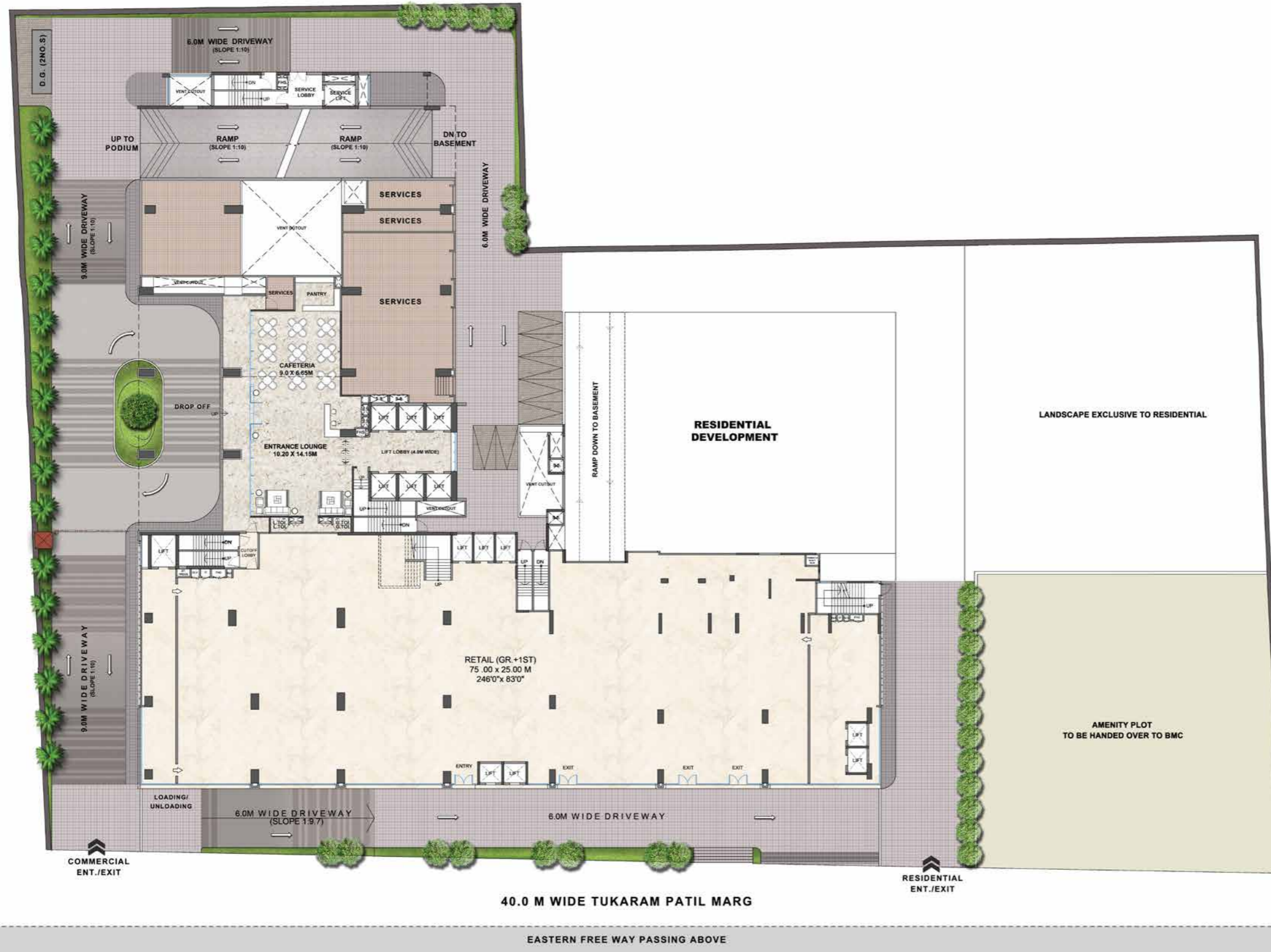

MahaRERA Registration No. P51800025299 | Website <http://maharera.mahaonline.gov.in>

Disclaimer: The information provided in this document including all pictures, images, plans, drawings, amenities, dimensions, elevations, illustrations, facilities, features, specifications, other information, etc. mentioned are indicative of the kind of development that is proposed and are subject to the approval from the competent authorities. Pictures, visuals, perspective views of the building, model, furniture and maps are as per architectural drawings and the same shall be constructed subject to approvals of competent authorities and shall be in compliance of RERA Acts and Rules and Regulations. The mentioned project is mortgaged to IDBI Trusteeship Service Limited. No Objection Certificate (NOC) from Trustee would be provided for sale of flats/units/property, if required. *T&C Apply.